

Class 2 Beef Carcasses- Answers

1st: **1**

2nd: **2**

3rd: **4**

4th: **3**

1. Which carcass exhibits the highest degree of muscling? **1**
2. Which carcass exhibited the yellowest external fat? **3**
3. Between 1 and 4, which carcass was trimmest over the butt? **1**
4. Between 2 and 3, which carcass had the most muscular shoulder? **2**
5. Which carcass was a dark cutter? **3**
6. Which carcass exhibited the highest degree of marbling? **2**
7. Which carcass is the highest yielding? **1**
8. Between 1 and 4, which was trimmest over the eye muscle? **1**
9. Between 1 and 3 which carcass exhibited the most marbling? **3**
10. Between 2 and 4 which carcass had the thinner lighter muscled butt? **4**

Beef Carcasses- Body View



1

Weight: 350kg

Dentition: 0

Sex: M



2

Weight: 350kg

Dentition: 0

Sex: M



3

Weight: 350kg

Dentition: 0

Sex: M



4

Weight: 350kg

Dentition: 0

Sex: M

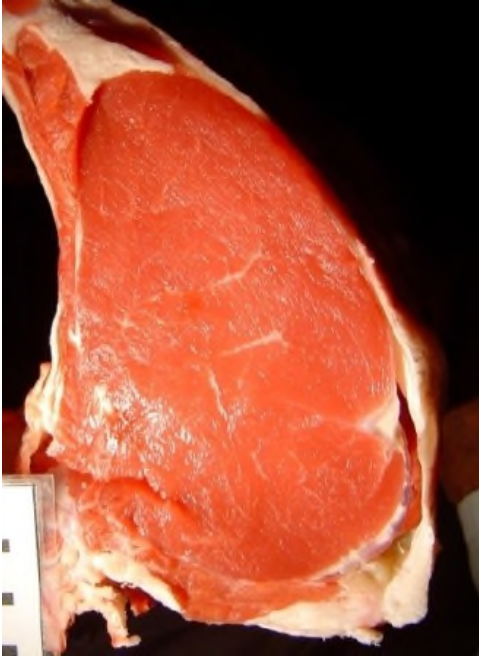

1



2



3

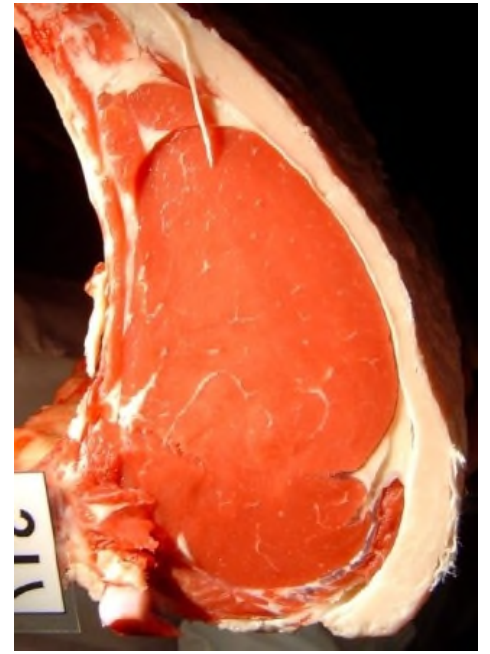

4

Beef Carcasses- Questions

Placings:

1st:

2nd:

3rd:

4th:

1. Which carcass exhibits the highest degree of muscling?
2. Which carcass exhibited the yellowest external fat?
3. Between 1 and 4, which carcass was trimmest over the butt?
4. Between 2 and 3, which carcass had the most muscular shoulder?
5. Which carcass was a dark cutter?
6. Which carcass exhibited the highest degree of marbling?
7. Which carcass is the highest yielding?
8. Between 1 and 4, which was trimmest over the eye muscle?
9. Between 1 and 3 which carcass exhibited the most marbling?
10. Between 2 and 4 which carcass had the thinner lighter muscled butt?